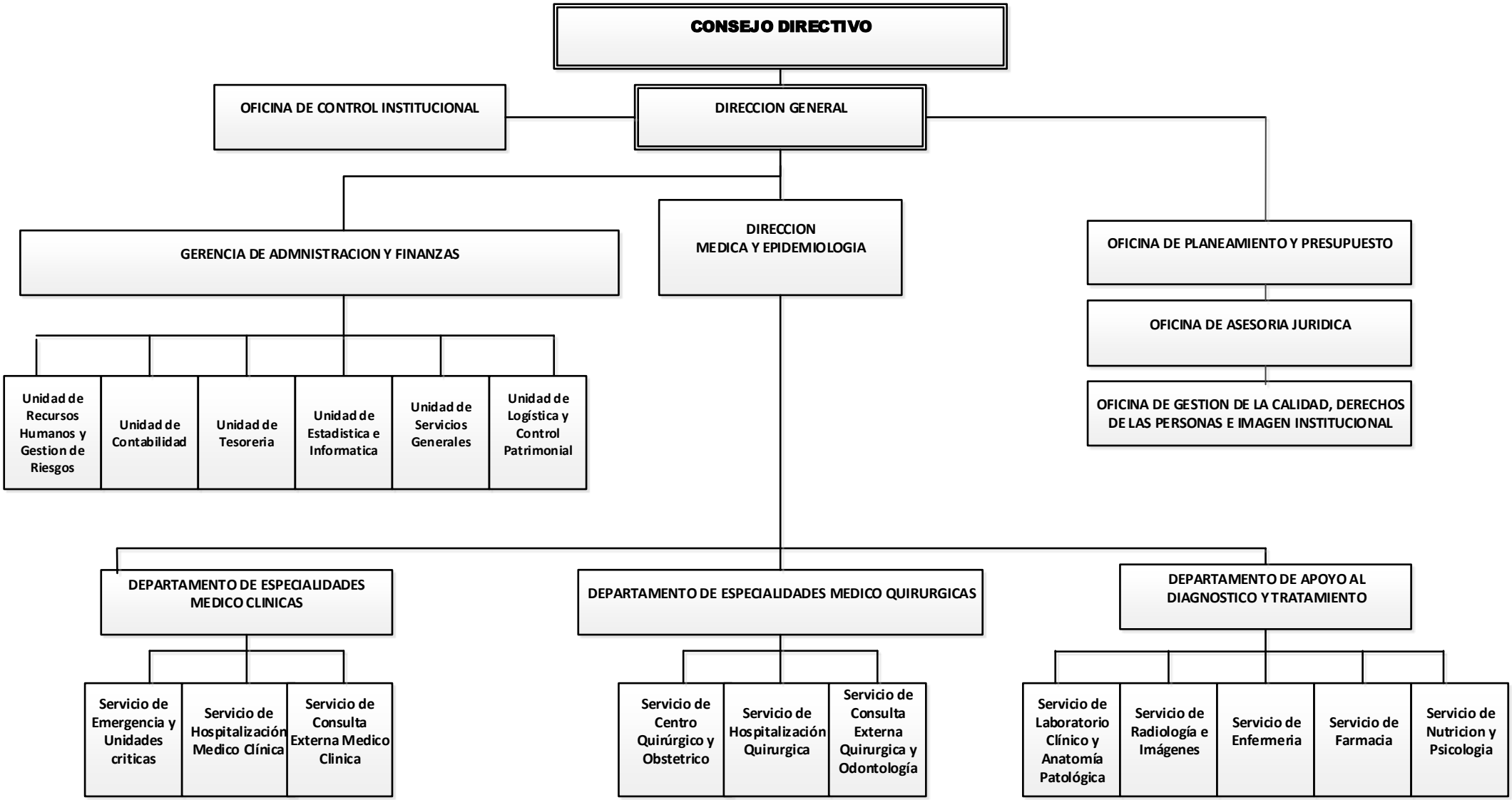ESTRUCTURA ORGANICA DEL HOSPITAL MUNICIPAL LOS OLIVOS